# Culture

**Tim Miller‘s solo**

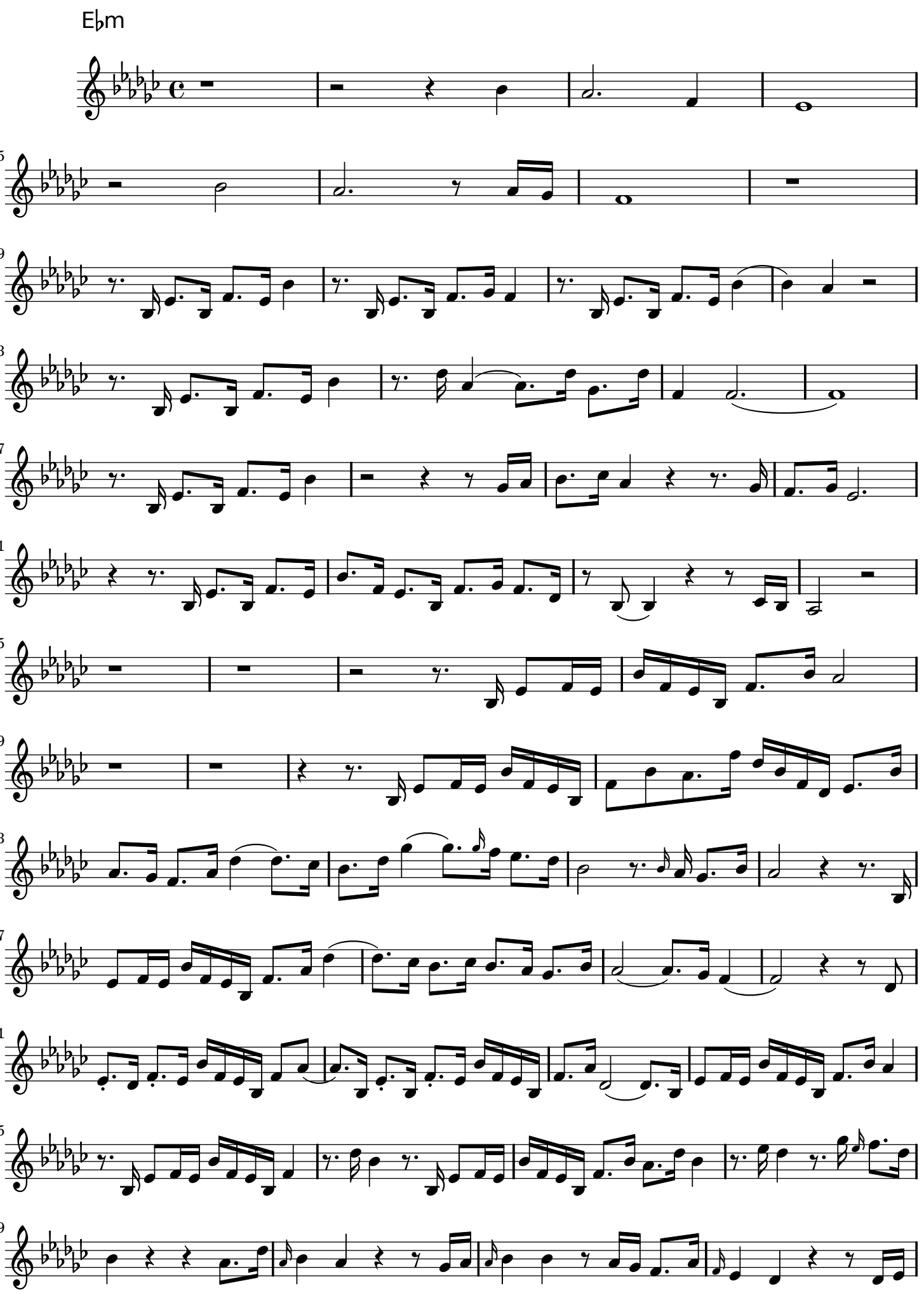

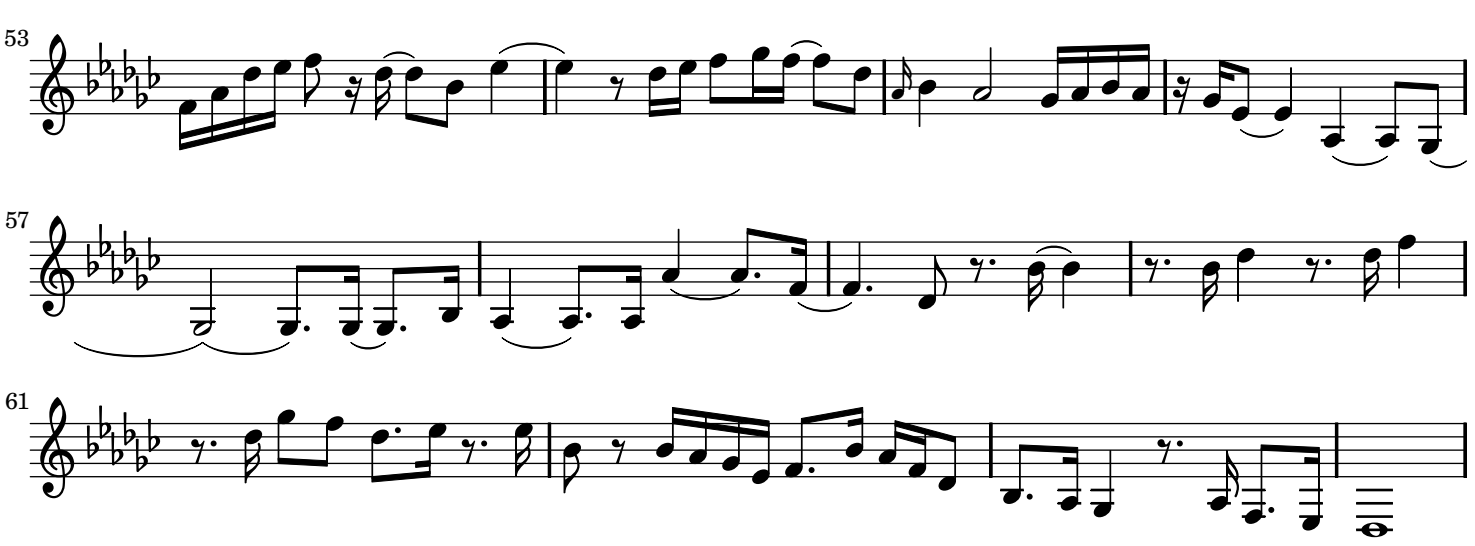
53
57
61