Recordame

Kenny Dorham Solo

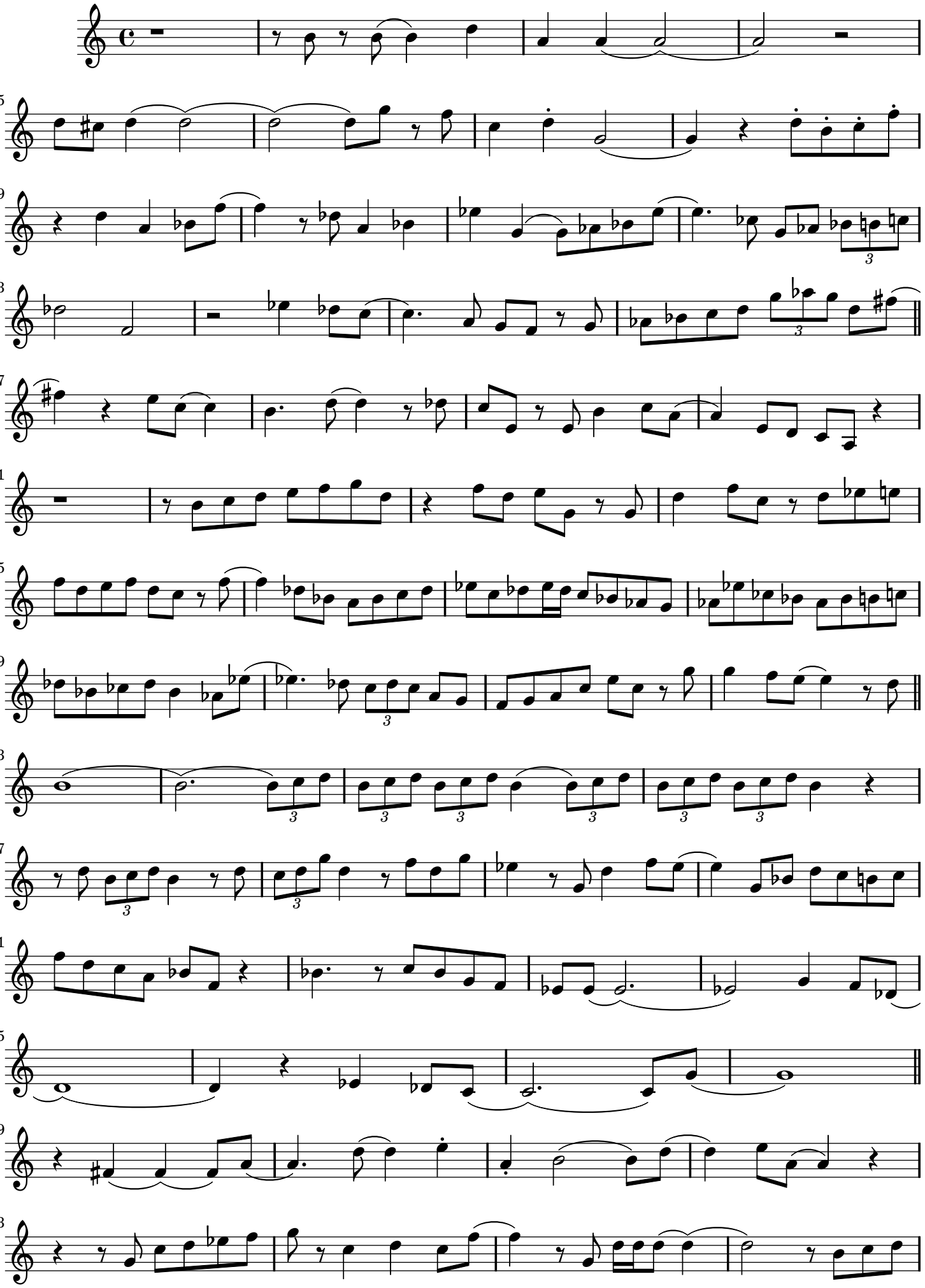

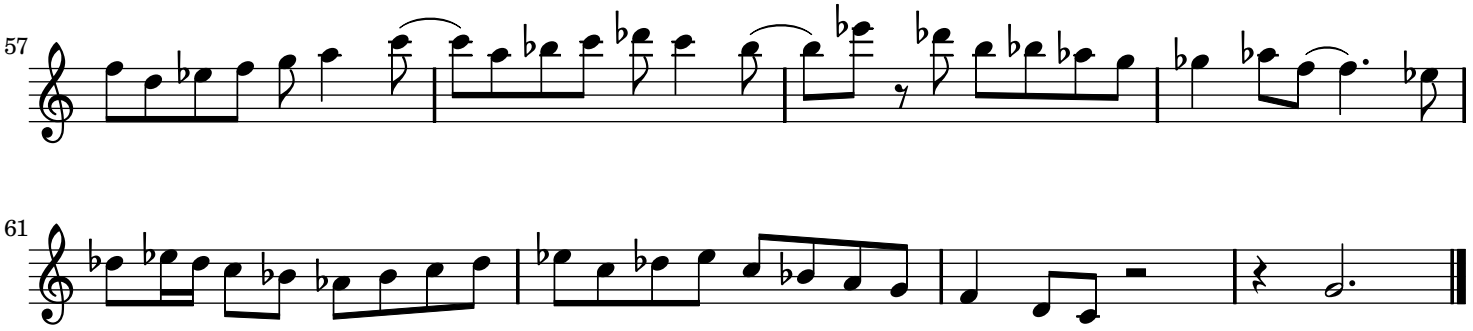
57

61